

# **A Web Map for Emergency Information System: an Interface for Community –based Emergency and Recovery Response in Merapi Volcanic Eruption**

**TRIAS ADITYA**

**Dept. of Geodesy & Geomatics Engineering UGM**

**Center for Spatial Data Infrastructure Development ,Faculty of Engineering, UGM**

**AGUNG SUBROTO**

**ECC, Faculty of Engineering, UGM**

# BEFORE A DISASTER EVENT

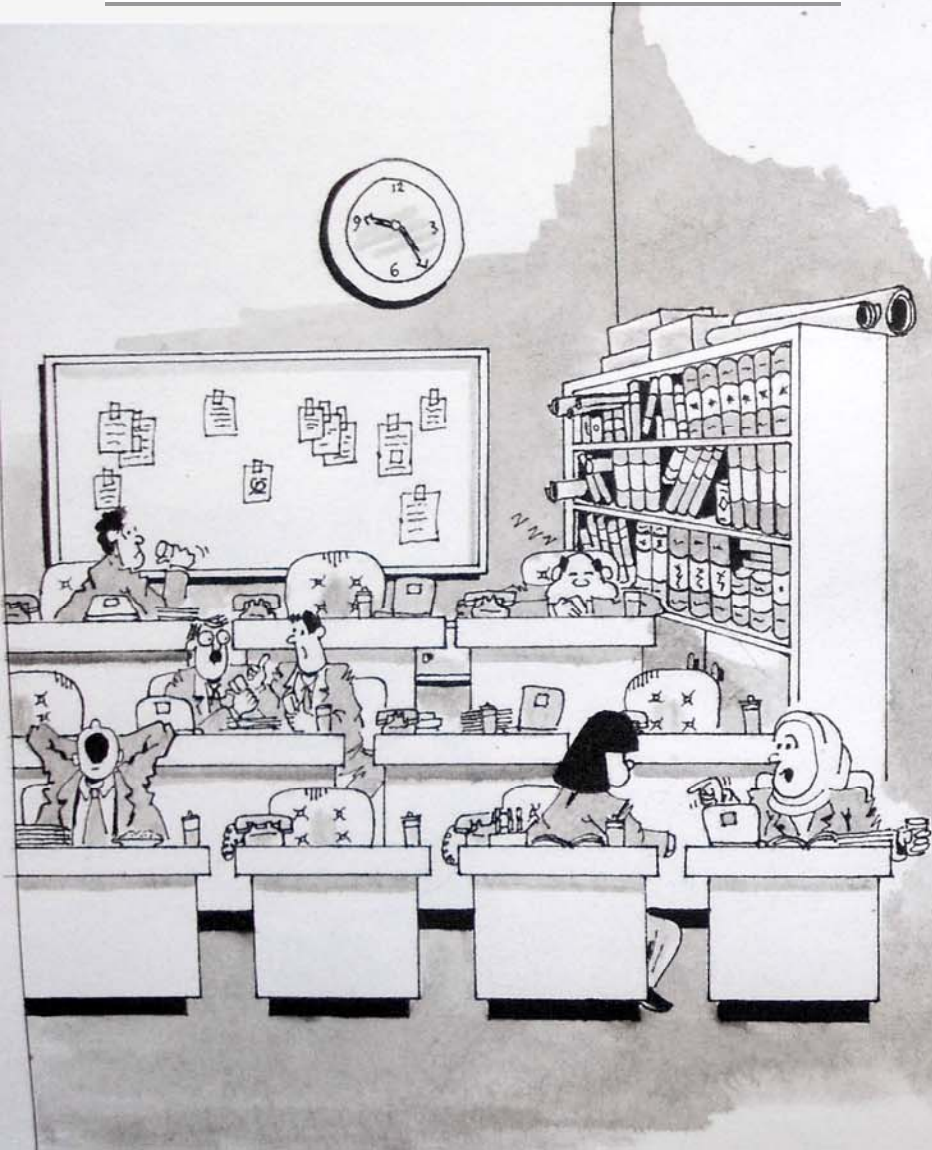

# ..JUST AFTER A DISASTER EVENT

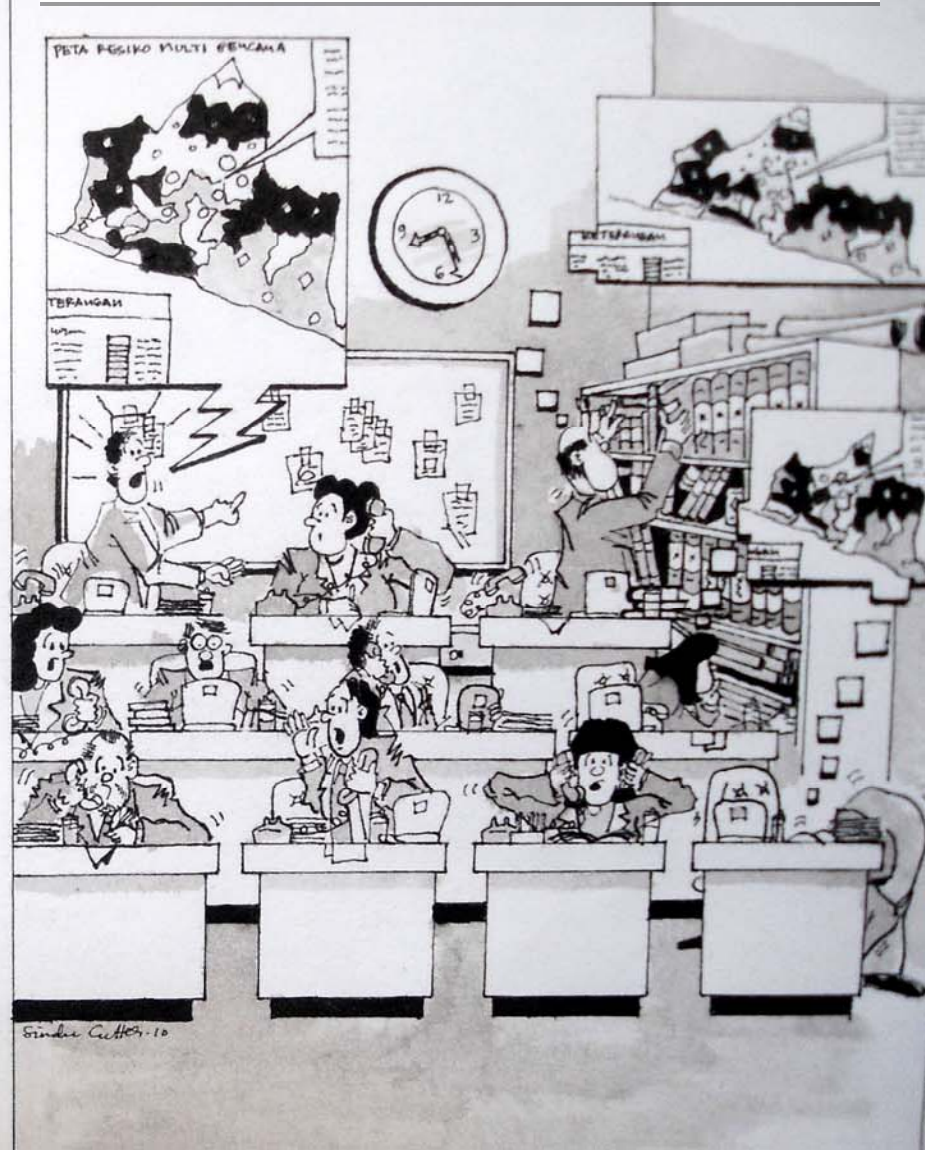

# Content

- Introduction: Disaster & Crisis
- Motivation: Location & Participation
- Implementation: Mapping Camps & Damages
- Lessons-Learned: Why Maps Matter
- Further Developments: Mobile Use Scenario
- Conclusions

# TerraSAR-X: Merapi Comparison

26 October 2010

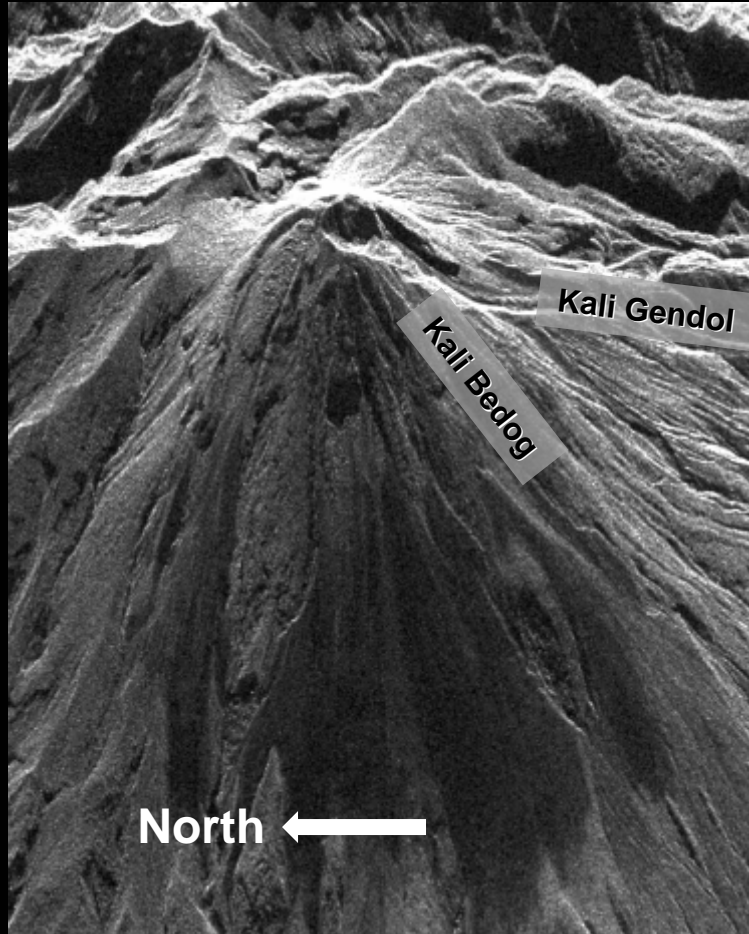

6 November 2010

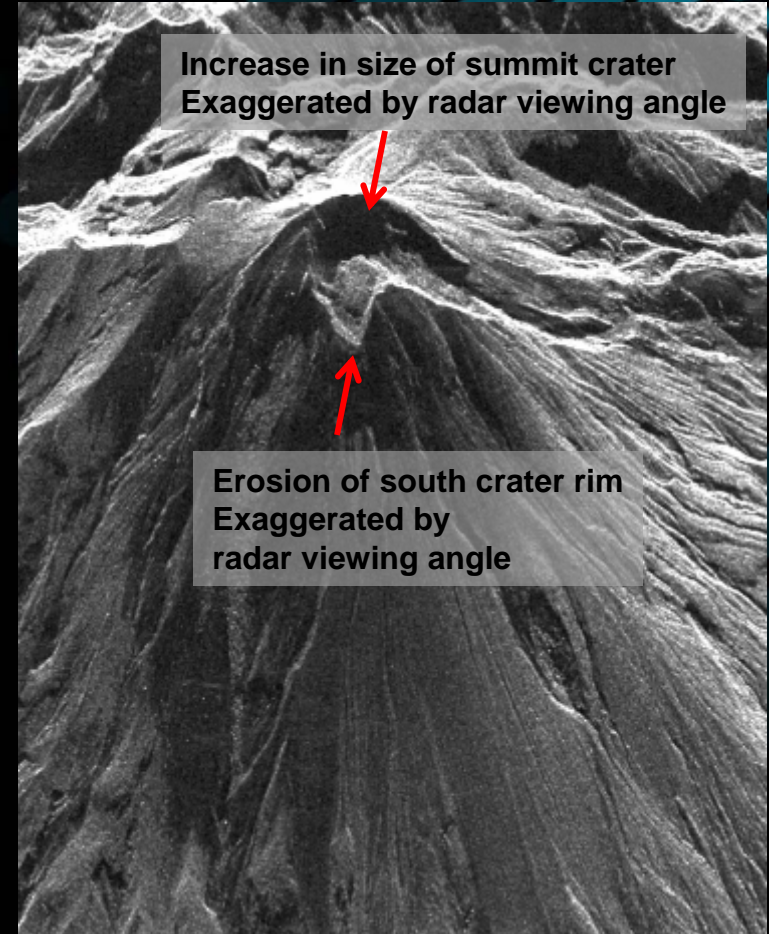

Data Copyright 2010  
German Remote Sensing Data Center (DFD)  
German Aerospace Center (DLR)

# Rural Hazard: Debris Flood Disaster

# Urban Hazard: Debris Flood Disaster

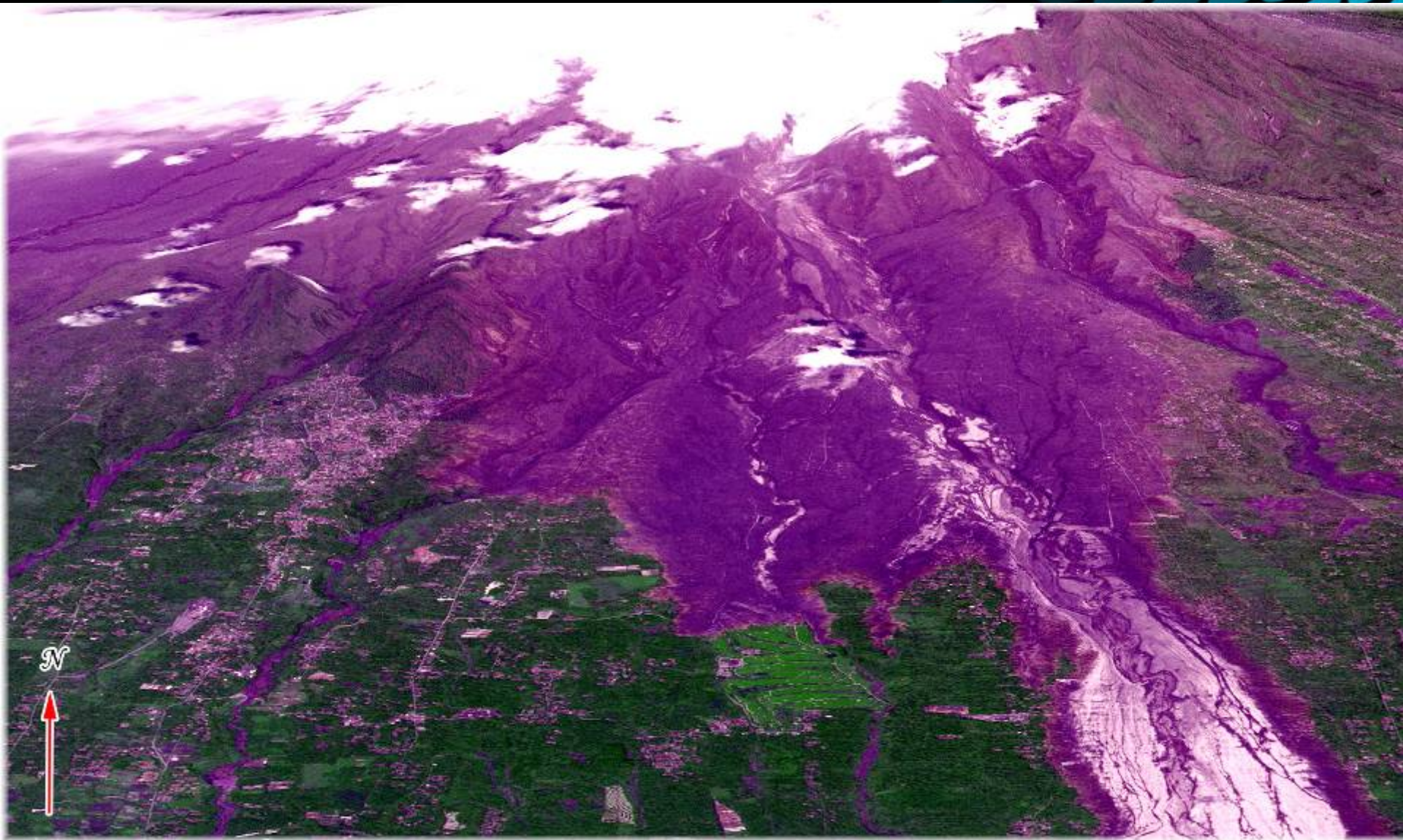

Source: [www.crisp.nus.edu.sg](http://www.crisp.nus.edu.sg)

# PETA WILAYAH DESA DALAM ZONA ANCAMAN MERAPI (JARAK RADIUS 20 KM) DARI PUNCAK GUNUNGAPI MERAPI

Update Kondisi Ancaman Merapi Per Tanggal 4 November 2010

**Jumlah Penduduk dalam radius 20 km:**  
 -Kab. Magelang : 90.846  
 -Kab. Sleman : 162.295  
 -Kab. Klaten : 26.353  
**Jumlah Penduduk dalam radius 10 km:**  
 -Kab. Boyolali : 16.106  
**TOTAL : 295.600**

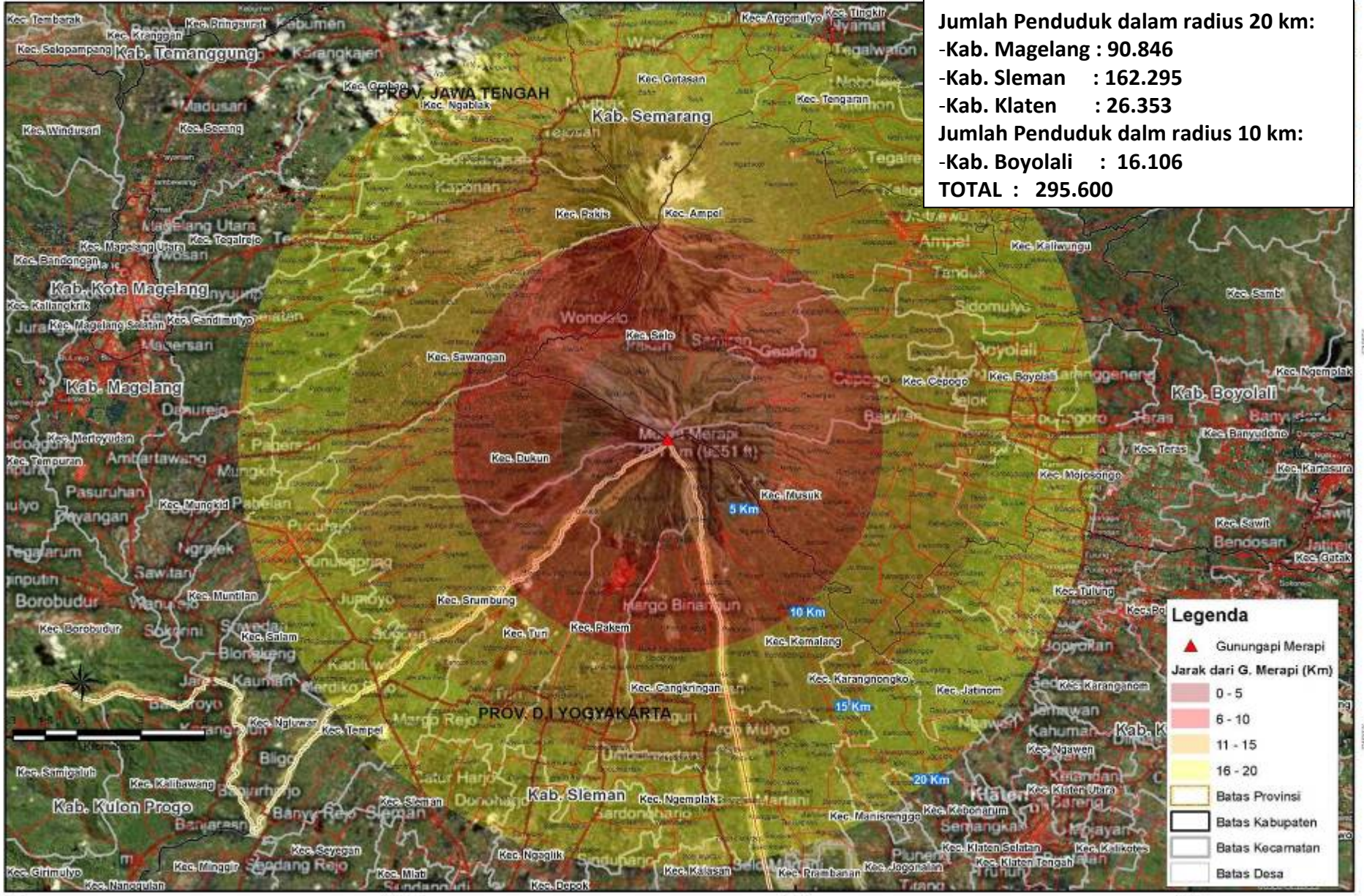

**Legenda**

- Gunungapi Merapi
- Jarak dari G. Merapi (Km)**
- 0 - 5
- 6 - 10
- 11 - 15
- 16 - 20
- Batas Provinsi
- Batas Kabupaten
- Batas Kecamatan
- Batas Desa

# MAIN CAMP: LOCAL STADION

Number of IDPs registered in 1st week : 9.492 LIVES

Managed by) : Local Disaster Agency

Courtesy : BNPB

More other camps.....

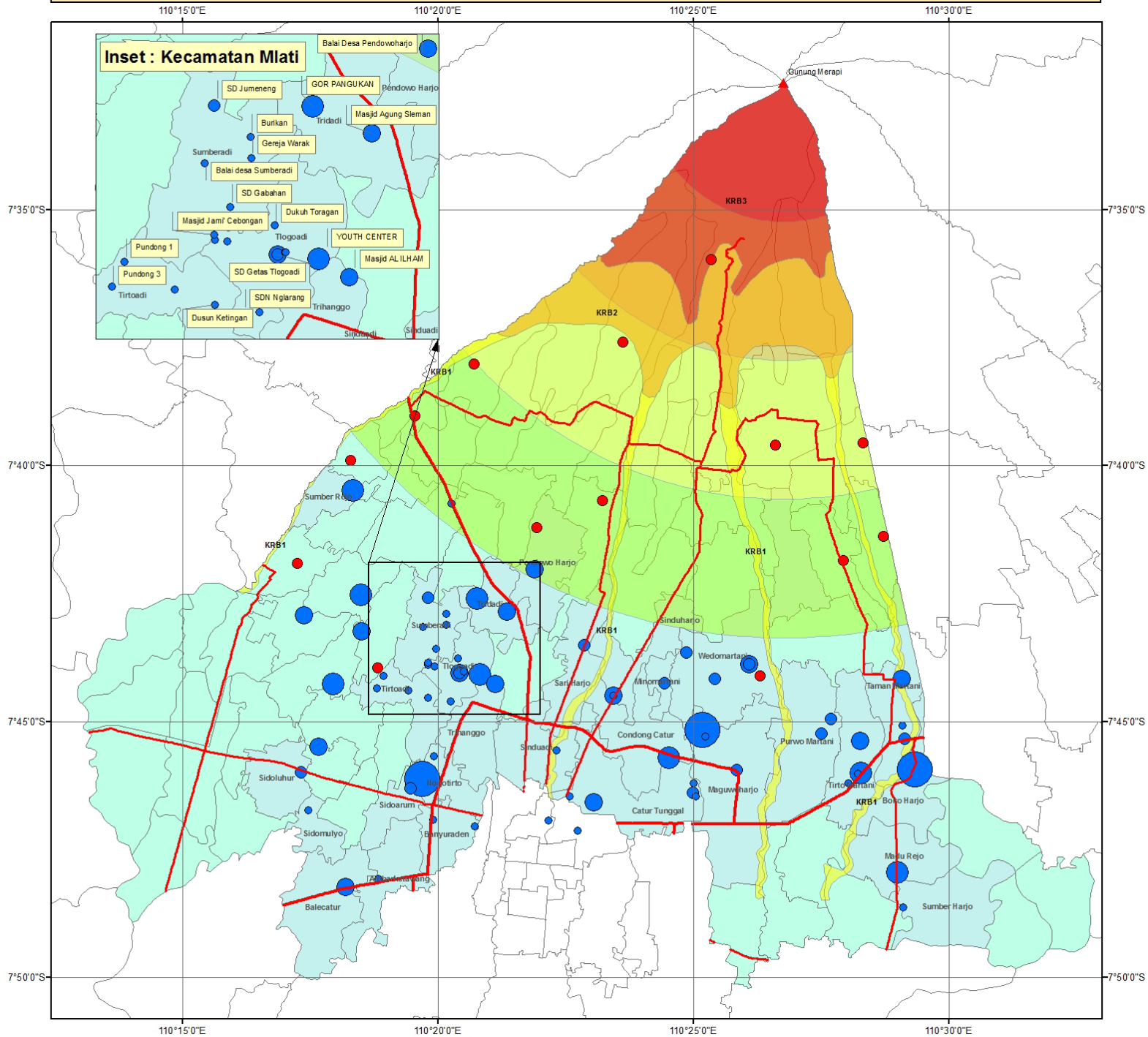

**Inset : Kecamatan Mlati**

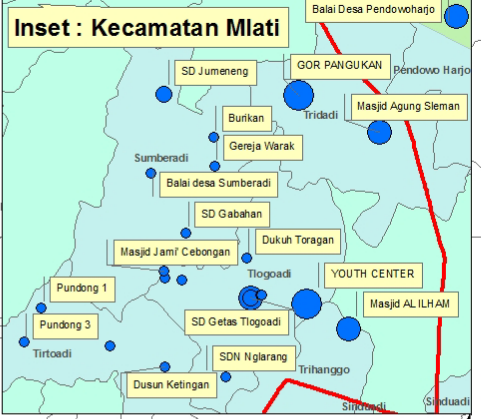

7°35'0"S

7°35'0"S

7°40'0"S

7°40'0"S

7°45'0"S

7°45'0"S

7°50'0"S

7°50'0"S

110°15'0"E

110°20'0"E

110°25'0"E

110°30'0"E

# Disaster & Crisis After 5/11/2011

Humanitarian Crisis due to Disaster Events include:

- Displaced People, Emergency Aids
- Damaged Properties, Threaten Livelihood ,

Humanitarian Post Disaster Responses cover:

- Basic needs (water, shelter, infrastructure, health)
- Special needs (Pregnant woman, children, IDP with disability)
- Long term rehabilitation and reconstruction

## Participation & Location

- **Disaster Risk Reduction Forum** of Yogyakarta Special Region) needs to organize its members' humanitarian responses into thematic clusters:
  - Shelter cluster
  - Water and Sanitation cluster
  - Logistics cluster
  - Education cluster
  - Child and Vulnerable groups' clusters
  - etc
- All members in the forum need common information on:
  - How much camps and needs
  - Where to put assistances and aids

# Crowd Sourcing: Web 2.0 for Disaster Responses?

FILTERS → **REPORTS** NEWS PICTURES VIDEO ALL

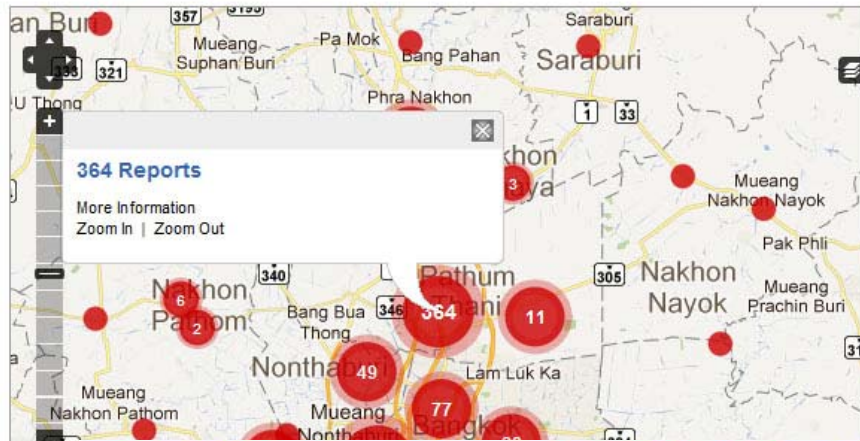

Christchurch GEOCAN

INSTRUCTIONS | GEOCAN | CROWDSOURCING | CONTACT

Tweet Like 95

**tomnod** Disaster Mapper

Help map the damage.

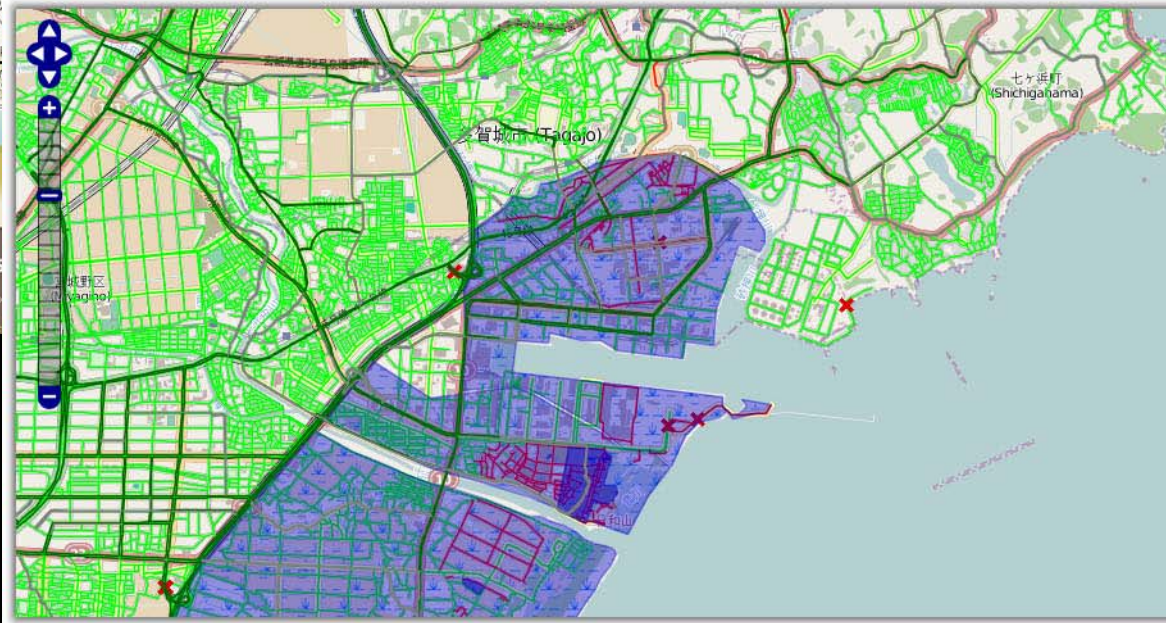

Base Layer

- OpenStreetMap Mapnik
- OpenStreetMap MapQuest
- osm-no-labels
- Bing Aerial

Overlays

- Road Status Japan (OSM) (impassabel=yes)
- Node Barriers Japan (OSM) (barrier=\*)
- Tsunami Damage Japan (OSM) (tsunami:damage)
- Honda Sanriku Layer

[Permalink](#)

# crowd volunteering

## crowd sourcing + coordinated voluntary work

Register Login Code Chapter: Peta-1000 (16.2.11 | 10:02 WIB)

Map Satellite Hybrid Terrain

HIDE DATA

Legenda Layer Pardala Posko

**POSKO** Damage-Loss Assessments

- Posko Setelah 19 November  
Luasan (0), Titik (138), [download kml](#)
- Posko Setelah 26 Oktober  
Luasan (0), Titik (41), [download kml](#)
- Posko Setelah 5 November  
Luasan (0), Titik (378), [download kml](#)

**Lapis Data Dasar**

- Desa Masuk Radius Ancaman Per 19/11 [Download](#)
- Gunung [Download](#)
- Sungai Utama [Download](#)

**Lapis Data Tematik**

- KRB Merapi Pre Erupsi 2010 (sumber:BPPTK) [Download](#)
- Ancaman Tanah Longsor (sumber:Dir. Geologi) [Download](#)
- Ancaman Banjir Lahar Dingin (sumber:PU) [Download](#)
- Demografi [Download](#)
- Lokasi Cek Dam Sabo (sumber:PU) [Download](#)
- Kualitas Posko [Download](#)
- Zona Terdampak Erupsi(Sumber: Citra SPOT5) [Download](#)

SIMAK Merapi

# Motivation

- Information System for Community Action during Merapi Crisis
- Background:
  - needs for documenting crisis situation
  - needs for visualizing response activities
- Motivation:
  - Emergency information is required BUT has to deal with broad spatial layers
  - has to deal with broad initiatives / participation

# Idea: Data & Information for Crisis Management

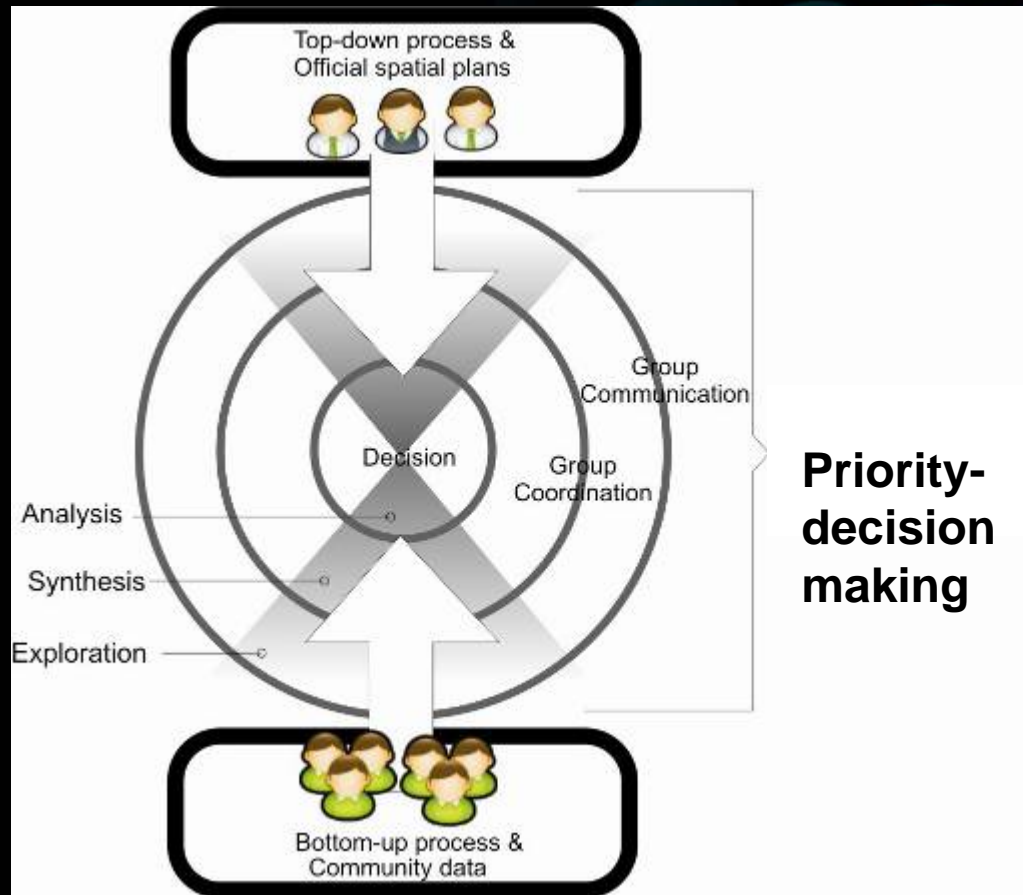

# About the System

## Features:

- Visualizing Internally Displaced People Camps & Logistics
- Visualizing Stakeholders Role: Who Does What
- Uploading Field Survey & Participatory Mapping Results
- Facilitating Participatory Damage & Loss Assessments
- Producing KML for BNPB's use

<http://merapi-partisipasi.ugm.ac.id>

# About the System

Peta Partisipatif Forum PRB  
Lokasi Posko, Bantuan, dan Info Spasial Seputar Merapi

Code Risk Mapping Chapter

Register Login Code Chapter: Kisanan Kerugian Pemukiman CODE (Yogyakarta) (16.2.11 | 08:56 WIB)

Map Satellite Hybrid Terrain

SHOW DATA

**Numbers of Persons Needs' Assessments for each sector Who does what**

**Balai Desa Caturharjo**  
Last update: 27 Nov 2010 13:17 WIB  
No Reg Posko: 34041304  
Posisi (lat/Ing): -7.768551/110.32804  
Alamat Posko: Dusun Caturharjo, Kelurahan , Kecamatan , Kabupaten Sleman  
Contact Person:

**Data Pengungsi**

DETAIL	JUMLAH	
	Laki-laki	Perempuan
Balita	0 orang	0 orang
Anak2	63256 orang	64664 orang
Dewasa	67539 orang	68085 orang

Windows taskbar: Done, 7:40

# Data Flow

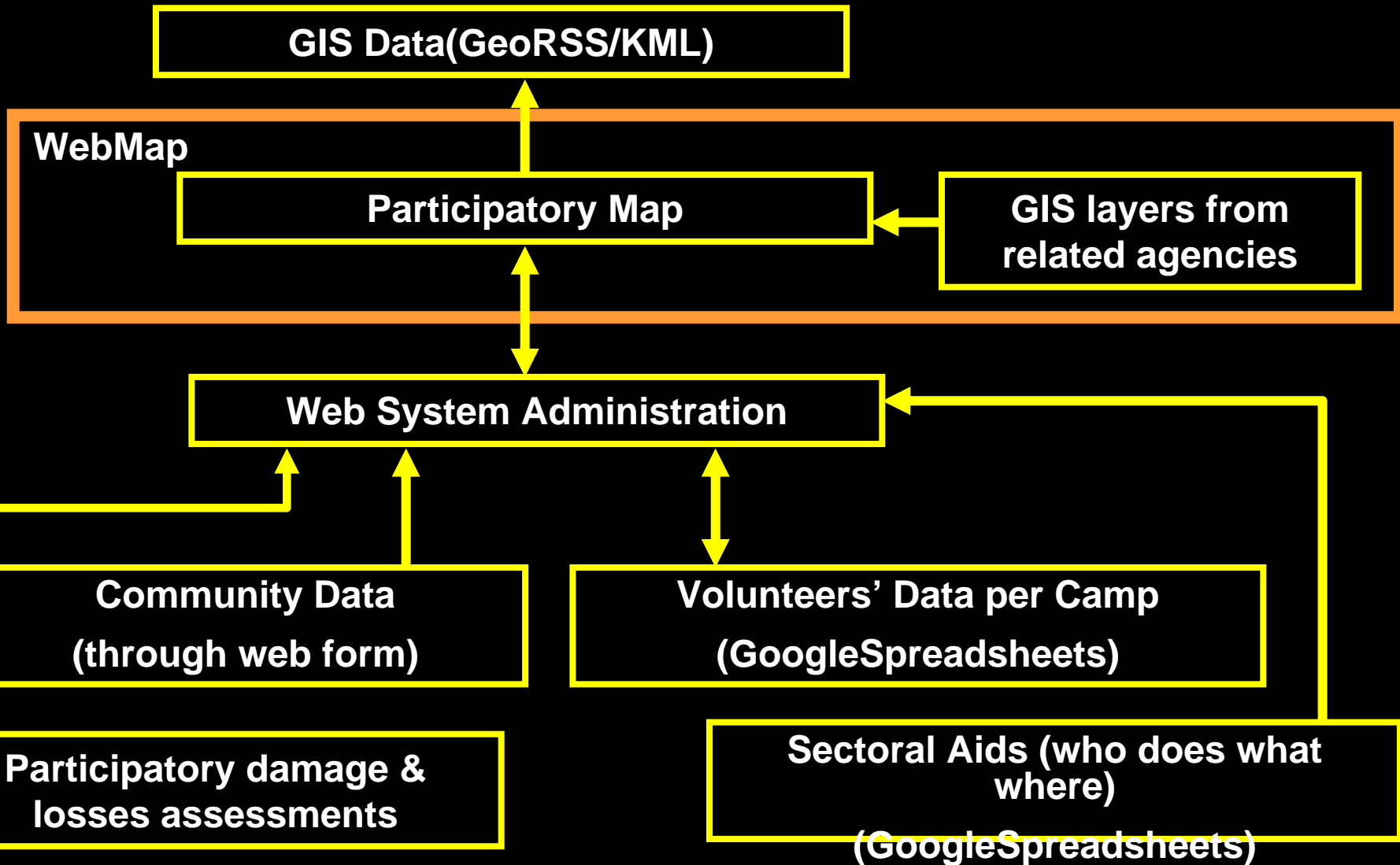

# Reporting Form

- Buttons:** Edit Account, Logout, Code Chapter: Daerah Terdampak Lahar Dingin Wilayah Boyolali (16.2.11 | 12:58 WIB)
- Map Controls:** Posko, Pordala, and navigation tools (compass, zoom in/out, pan).
- Form Fields:**
  - Lat:
  - Lng:
  - Info | **Logistik** | Kesehatan | Infratuktur | Pendidikan | Keamanan
  - Nama Posko:
  - No Reg Posko:
  - Kategori:
  - Status:  Awan Panas  Lahar Dingin
  - Dusun:
  - Kelurahan:
- Map Labels:** Pakis, Gunung, Ampel, Bandongan, Magelang, Mertoyudan, Tempuran, Mungki, Borobudur, Ngluwar, Samigaluh, Kalibawang, Sieman, Ngemplak, Manisreng, Karan, Japen, Karan, Kluon, Tenga, Seyegan, N...

# Qualitative Report

# Damage & Losses Reporting

- Lat: 7.7062285731296685
- Lng: 110.46272277832031
- Nama Pardala: [Empty field]
- Kategori: Pemukiman (dropdown menu)
- Status:  Awan Panas  Lahar Dingin
- Dusun: [Empty field]
- kelurahan: [Empty field]
- Kecamatan: [Empty field]
- Kabupaten: [Empty field]
- Kerugian: [Empty field]

The legend on the right side of the interface is organized into several sections:

- Kawasan Rawan Bencana (KRB) Lama:** KRB 1, KRB 2, KRB 3, Ancaman Debris.
- Lokasi Sapo (Cek Dam):** Represented by a blue downward arrow icon.
- Ancaman Tanah Longsor:** Rendah (yellow), Sedang (orange), Tinggi (brown).
- Posko:** Posko Sebelum Erupsi 5 Nov (green), Posko Pasca Erupsi 5 Nov (blue), Marker Partisipasi (green pin).
- PARDALA:** Pemukiman (green), Pertanian (light green), Perikanan (light blue), Peternakan (yellow), Sanitasi dan Air Bersih (light blue), Jalan & Jembatan (orange), Sungai & Irigasi (blue).

**Video mapping**

**SF Fotogrametry**

**Participatory DALA**

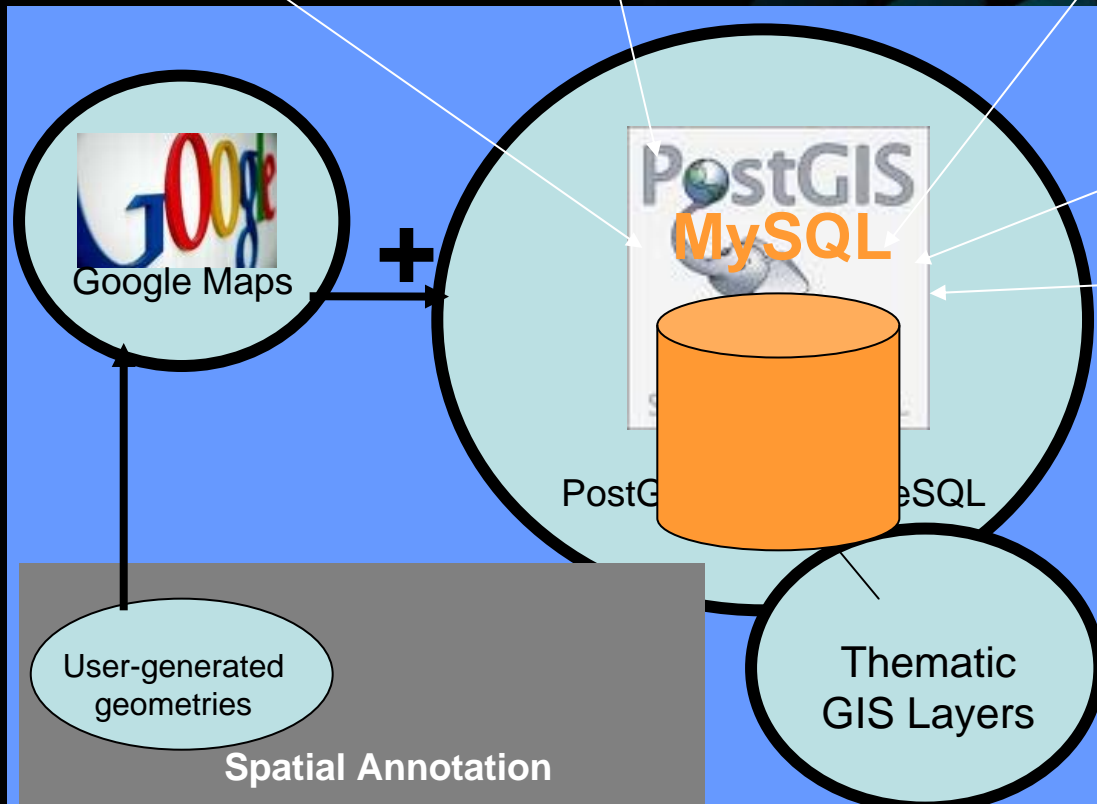

**3W mapping**

**Camps' Mapping**

# Further Developments – Data Collection

Camps

Damage & Losses Reporting

Field Data Collection using Mobile Form

## Further Developments – Extras

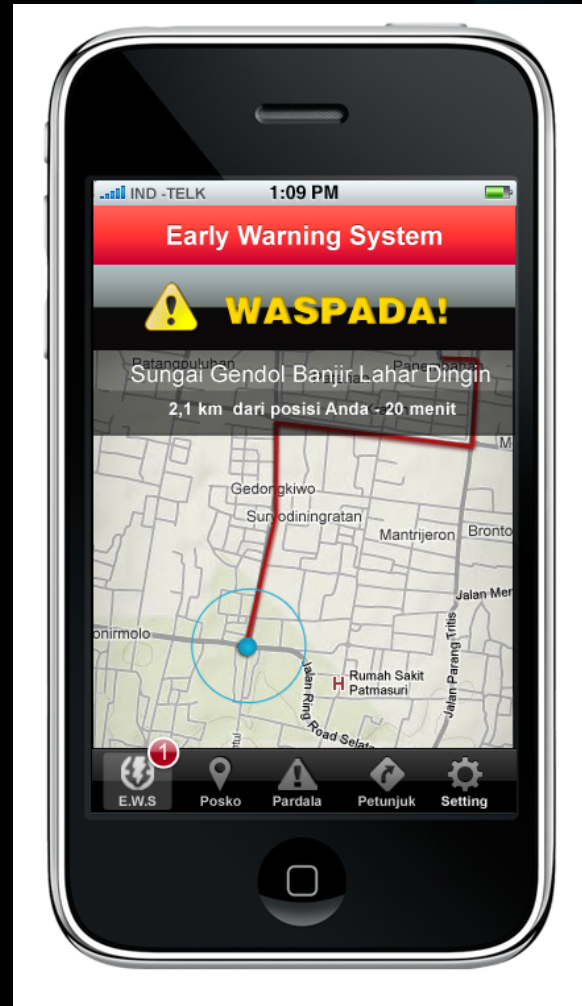

Early Warning – Secondary Disaster (Debris Flood)

# Extended to Mobile App

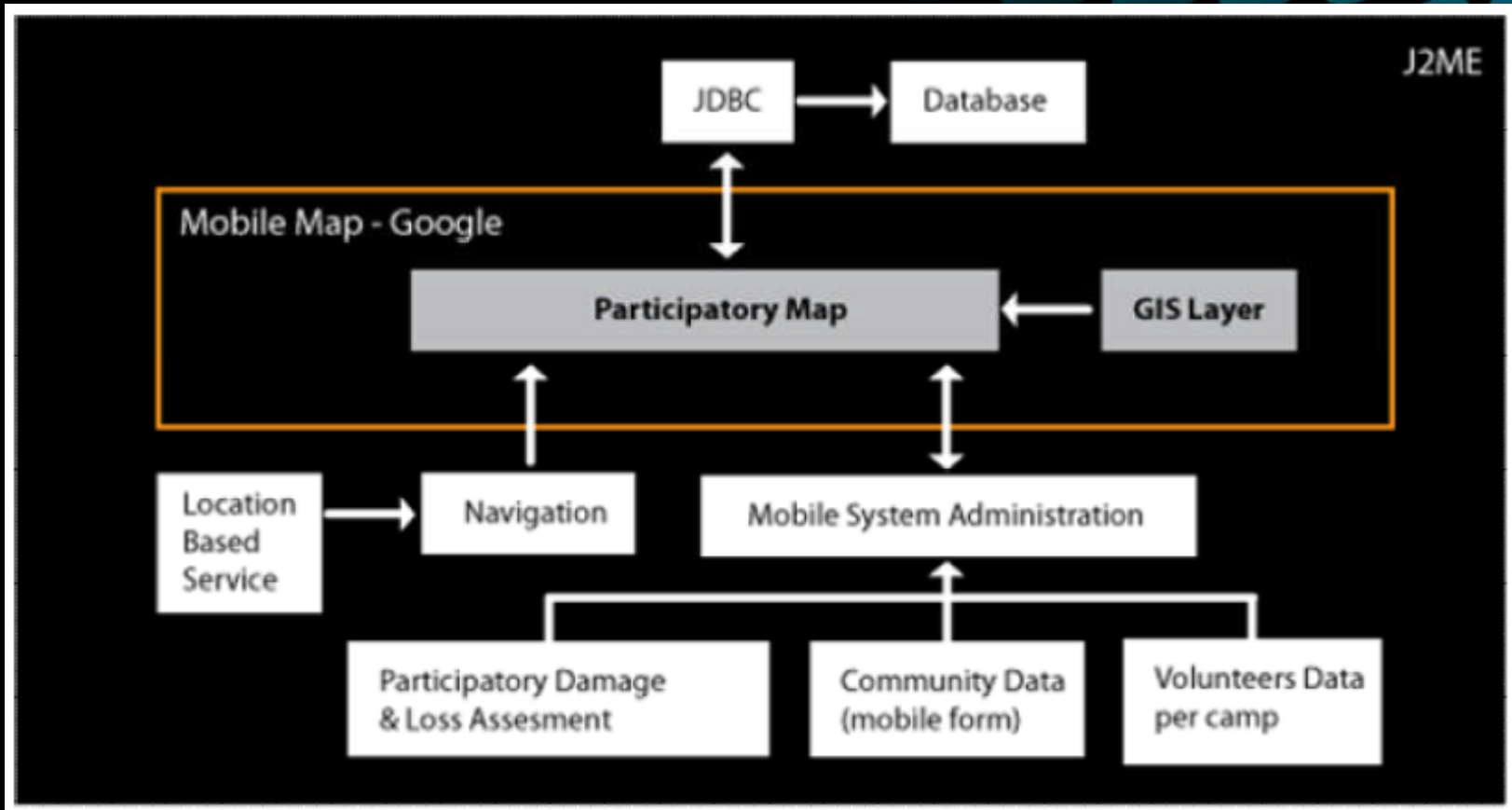

# Lessons-Learned

- The initiative involved more than 300 hundreds data collector volunteers that are down-streaming data related numbers and conditions of IDP camps through a web geoportal that mainly provides three main features: **data visualization of relevant agencies to the event, progress and conditions of IDP camps, and participatory damage and loss assessments.**
- The updateness and accuracy is still issue: need to provide not only usable guidance to volunteers but also tailor-made short tutorial
- Lessons-learned: Community-based data acquisition and participation are context-dependent where maps can be of useful tool to assist coordination and partisipation

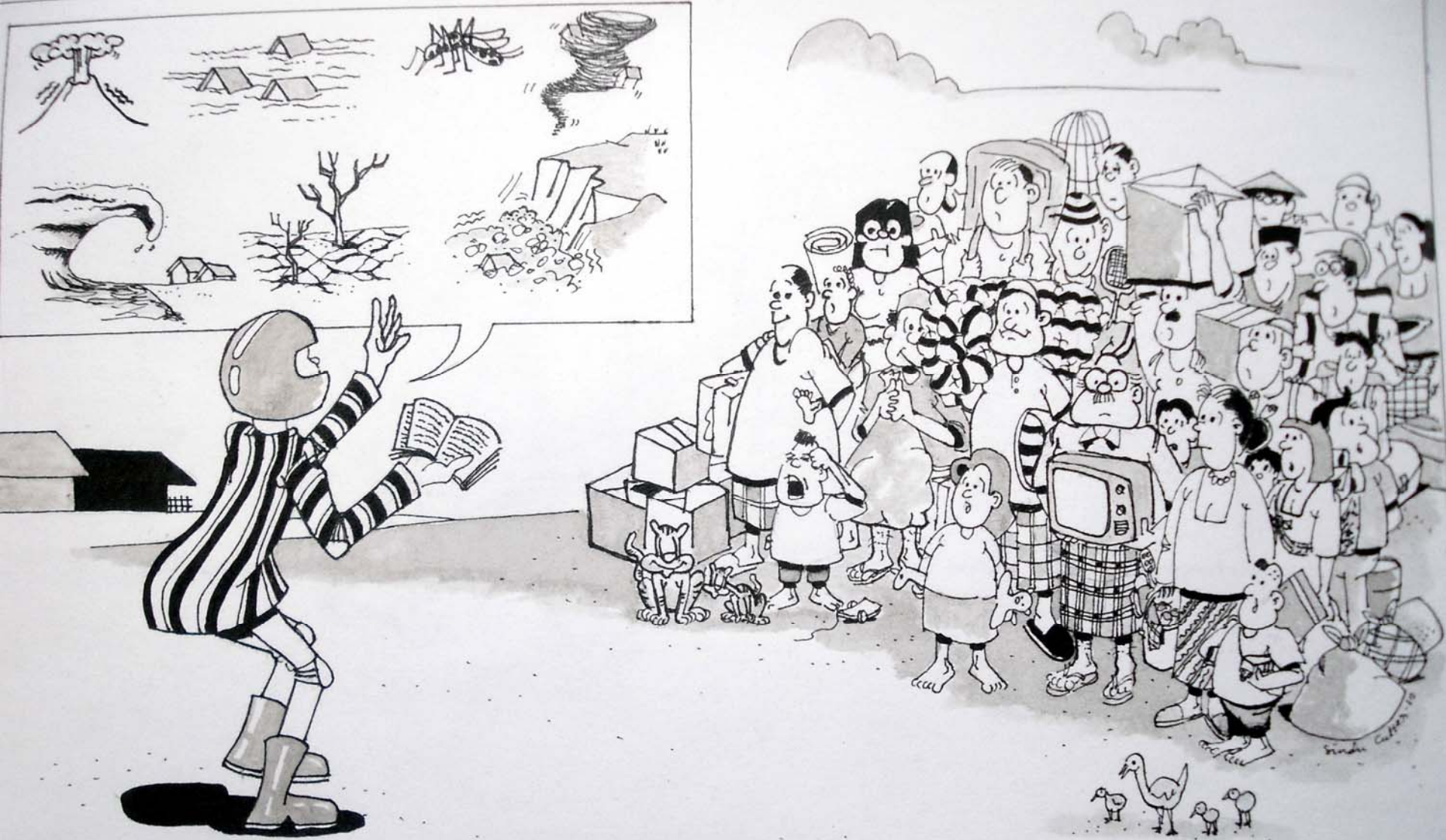

**PREVENTIVE IS BETTER THAN RESPONSIVE**

# Thank you

Contact:

Trias Aditya

Center for Spatial Data Infrastructure Development/

Dept. Of Geodetic Engineering

Faculty of Engineering

Universitas Gadjah Mada

E-mail: [triasaditya@ugm.ac.id](mailto:triasaditya@ugm.ac.id)

[www.geodesi.ugm.ac.id](http://www.geodesi.ugm.ac.id)

[www.ugm.ac.id](http://www.ugm.ac.id)

# Vote of Thanks

- Didik S. Mulyono (Oxfam)
- Agung Subroto (ECC FT –UGM)
- IOM
- OCHA & team
- Relawan Forum PRB & SMBM
- Jalin Merapi Twitter
- Tim Mahasiswa SIMAK Merapi TGD UGM
- BNPB, FPRB and more: Pak Wisnu, Mas Lilik, Pak Banu, Pak Juli, Pak Danang atas provokasinya